

# Patient report

Bio-Rad                      DATE: 03/18/2019  
D-10                         TIME: 06:00 PM  
S/N: #DJ4I016123        Software version: 4.20-2  
Sample ID:                 10489598  
Injection date             03/18/2019 04:33 PM  
Injection #: 26             Method: HbA1c  
Rack #: ---                 Rack position: 1

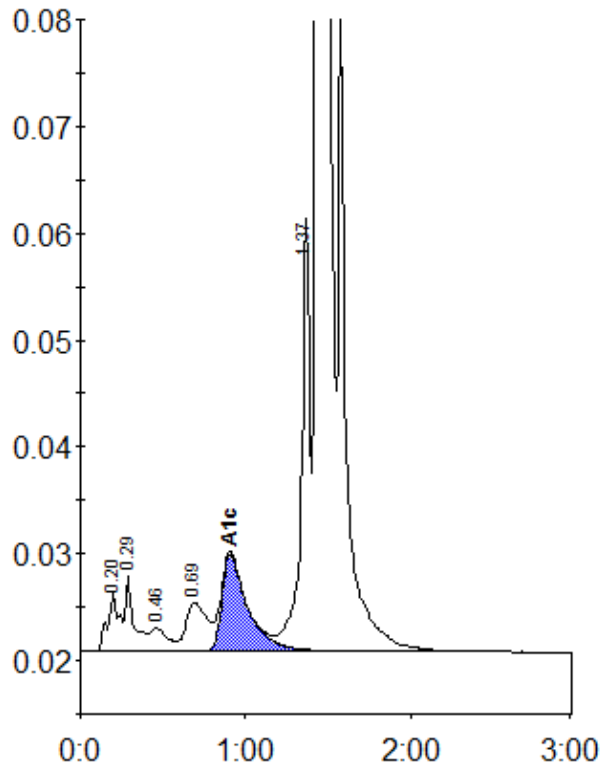

Peak table - ID: 10489598

Peak	R.time	Height	Area	Area %
A1a	0.20	5527	26805	0.9
A1b	0.29	7122	26183	0.9
F	0.46	2191	15716	0.5
LA1c/CHb-1	0.69	4484	40429	1.4
A1c	0.91	9123	98550	4.9
P3	1.37	40563	149280	5.2
A0	1.44	772450	2511514	87.6
Total Area:		2868477		

Concentration:	%
A1c	4.9